

**PRE-ENTRIES MUST BE RECEIVED BY JULY 6, 2026
THERE ARE NO DAY-OF-SHOW ENTRIES FOR THIS EVENT**

High Plains Kennel Club

(Licensed by the United Kennel Club)



**6 All-Breed Conformation Shows
6 All-Breed Obedience Trials
And 6 All-Breed Rally Trials**

This is a Total Dog Regional Qualifying Event

Licensed Regular (with groups) and Altered classes (no groups)
Non-Licensed Novice Puppy and Veteran (no groups)
Total Dog and Total Junior

**We are also offering SPOT testing Friday and Saturday between shows 1 and 2
and after show 2.**

**Friday July 17, 2026
Saturday, July 18, 2026
Sunday, July 19, 2026**

Messer Arena and Event Center
33955 County Road 37, Kiowa, CO 80117
Indoor on packed dirt

Good sportsmanship is expected throughout the event
by all competitors and spectators.

NO EXCEPTIONS!

IMPORTANT ENTRY INFORMATION – PLEASE READ CAREFULLY

REMEMBER:

- **ALL ENTRIES must be RECEIVED NO LATER than July 6th, 2026 @ 11:59 p.m. THERE ARE NO DAY-OF-SHOW ENTRIES FOR THIS EVENT.**
- **No Temporary Listings numbers are available at the show. TL numbers are available immediately at UKCDogs.com for \$20.**
- **Use the correct entry form found on the UKCdogs.com OR use the methods listed below.**
- **Total dog and Total Junior MUST be checked on both the conformation or junior entry form and the performance entry forms.**

FEE TIERS:

Until 07/06/26	CLASS	FEE
PRE-ENTRY	Regular Conformation, Altered Conformation, Obedience, and Rally Obedience	\$30 (PER DOG PER SHOW)
PRE-ENTRY	Grand Champion Class (Regular and Altered)	\$30 (PER DOG PER SHOW)
PRE-ENTRY	Junior Showmanship (including Pee Wee), Junior Obedience, and Junior Rally Obedience	\$25 (PER CHILD PER EVENT PER SHOW)
PRE-ENTRY	Novice Puppy and Veteran entry (non-licensed classes)	\$25 (PER DOG PER SHOW)

Obedience entries are limited to 56 entries per day.
Rally Obedience entries are limited to 125 entries per day.

REGISTRATION OPTIONS:

ENTER by any of the following three methods until **07/06/2026 at 11:59 pm**:

ONLINE	EMAIL	MAIL-IN
<p>Visit eagerdog.com/register.</p> <p>Set up your account profile and add your dog(s). If your dog was in the either of our 2025 shows, they should already be in Eagerdog</p> <p>Enter our show and submit your payment online.</p> <p>Click for step-by-step instructions.</p>	<p>Download and fill out the UKC entry forms listed below.</p> <p>Log into PayPal and search for account hpkc-treasurer@gmail.com. Be sure to calculate and add the PayPal fees! They are 3% + \$.50 per transaction.</p> <p>Email the completed forms AND PayPal receipt to hpkcshowsecretary@outlook.com</p>	<p>Download and NEATLY fill out the UKC entry forms. Make your email readable!</p> <p>Mail the completed forms along with a check (NOT CASH) PAYABLE TO: "High Plains Kennel Club" to this address: Denice Norby 5764 Locke Mountain Rd. Florence, CO 81226</p>

FEES	CLASS	FORMS TO FILL OUT AND MAIL OR EMAIL
\$30	Conformation (Regular and Altered):	https://www.ukcdogs.com/docs/showforms/conformation-entry-form.pdf
\$30	Grand Champion (Regular and Altered):	https://www.ukcdogs.com/docs/showforms/conformation-entry-form.pdf
\$30	Obedience and Rally Obedience:	https://www.ukcdogs.com/docs/showforms/performance-entry-form.pdf
\$25	Junior Showmanship (including Pee Wee), Junior Obedience, Junior Rally:	https://www.ukcdogs.com/docs/showforms/junior-entry-form.pdf
\$25	Novice Puppy, Veteran	https://www.ukcdogs.com/docs/showforms/conformation-entry-form.pdf
\$25	SPOT Testing	Forms will be at registration table

- **High Plains Kennel Club is NOT responsible for errors on entry forms, so double-check your entry! Especially be careful in conformation that you are entering **Regular or Altered correctly**. There are 2 lists of classes on the form. The top set is Regular and the bottom set is Altered.**
- **A \$30.00 service charge will be applied to all returned checks, which will also invalidate the entry and any points awarded during the event.**
- **Please watch your e-mail! You will be sent an EMAILED confirmation of receipt of your entry! Corrections need to be made before the pre-entry deadline of July 06, 2026.**
- **Please print your email address clearly on your entry form.**

SHOW & TRIAL TIMES:

DATE	SHOW 1 EVENTS	TIME	SHOW 2 EVENTS	TIME
Jul 17, 2026:	Junior Showmanship	09:30 am	Junior Showmanship	Starting no earlier than 1:00 pm
	Conformation Judging	09:30 am	Conformation Judging	Starting no earlier than 1:00 pm
	Rally & Obedience Judging	09:30 am	Rally & Obedience Judging	Starting no earlier than 1:00 pm

DATE	SHOW 1 EVENTS	TIME	SHOW 2 EVENTS	TIME
Jul 18, 2026:	Junior Showmanship	09:30 am	Junior Showmanship	Starting no earlier than 1:00 pm
	Conformation Judging	09:30 am	Conformation Judging	Starting no earlier than 1:00 pm
	Rally & Obedience Judging	09:30 am	Rally & Obedience Judging	Starting no earlier than 1:00 pm

DATE	SHOW 1 EVENTS	TIME	SHOW 2 EVENTS	TIME
Jul 19, 2026:	Junior Showmanship	09:30 am	Junior Showmanship	Starting no earlier than 12:00 pm
	Conformation Judging	09:30 am	Conformation Judging	Starting no earlier than 12:00 pm
	Rally & Obedience Judging	09:30 am	Rally & Obedience Judging	Starting no earlier than 12:00 pm

JUDGES ARE NOT REQUIRED TO WAIT FOR YOU!

If your whole breed is willing to move to the top or bottom of the group in conformation to help with conflicts you are allowed to do that. Talk to the judge or stewards.

You can also move to the top or bottom of your class and jump height in Obedience and Rally Obedience. Talk to the judge or stewards.

JUDGES AND THEIR ASSIGNMENTS:

Friday July 17, 2026 - Show 1 9:30 am			
Ring 1	Sheree Sanchez	Junior Showmanship	Sighthounds
Ring 2	Deb Mitchell	Scenthounds	Terriers
Ring 3	Helena Engelauf	Companion	
Ring 4	Mary Lynn Jensen	Herding	
Ring 5	Denise Simenauer	Gun Dogs	
Ring 6	Diane Price	Guardian	Northern
Obedience	Pat Pierce		
Rally	Susan Geers-Mainers	RO1-RO2	
Rally	Pamela Rice	RO3-ROM	
Best in Show		Helena Engelauf	

Friday July 17, 2026 - Show 2 No earlier than 1:00 pm			
Ring 1	Sheree Sanchez	Companion	
Ring 2	Deb Mitchell	Junior Showmanship	Sighthounds
Ring 3	Helena Engelauf	Terriers	Scenthounds
Ring 4	Mary Lynn Jensen	Northern	Guardian
Ring 5	Denise Simenauer	Herding	
Ring 6	Diane Price	Gun Dogs	
Obedience	Pat Pierce		
Rally	Susan Geers-Mainers	RO1-RO2	
Rally	Pamela Rice	RO3-ROM	
Best in Show		Diane Price	

Saturday July 18, 2026 - Show 1 9:30 am			
Ring 1	Sheree Sanchez	Gun Dogs	
Ring 2	Deb Mitchell	Companion	
Ring 3	Helena Engelauf	Junior Showmanship	Sighthounds
Ring 4	Mary Lynn Jensen	Scenthounds	Terriers
Ring 5	Denise Simenauer	Guardian	Northern
Ring 6	Diane Price	Herding	
Obedience	Pat Pierce		
Rally	Susan Geers-Mainers	RO1-RO2	
Rally	Pamela Rice	RO3-ROM	
Best in Show		Denise Simenauer	

Saturday July 18, 2026 July - Show 2 No earlier than 1:00 pm			
Ring 1	Sheree Sanchez	Herding	
Ring 2	Deb Mitchell	Gun Dogs	
Ring 3	Helena Engelauf	Northern	Guardian
Ring 4	Mary Lynn Jensen	Junior Showmanship	Sighthounds
Ring 5	Denise Simenauer	Terriers	Scenthounds
Ring 6	Diane Price	Companion	
Obedience	Pat Pierce		
Rally	Susan Geers-Mainers	RO3-ROM	
Rally	Pamela Rice	RO1-RO2	
Best in Show		Mary Lynn Jensen	

Sunday July 19, 2026 - Show 1 9:30 am			
Ring 1	Sheree Sanchez	Guardian	Northern
Ring 2	Deb Mitchell	Herding	
Ring 3	Helena Engelauf	Gun Dogs	
Ring 4	Mary Lynn Jensen	Companion	
Ring 5	Denise Simenauer	Junior Showmanship	Sighthounds
Ring 6	Diane Price	Scenthounds	Terriers
Obedience	Pat Pierce		
Rally	Susan Geers-Mainers	RO3-ROM	
Rally	Pamela Rice	RO1-RO2	
Best in Show		Deb Mitchell	

Sunday July 19, 2026 - Show 2 No earlier than 12:00 pm			
Ring 1	Sheree Sanchez	Terriers	Scenthounds
Ring 2	Deb Mitchell	Northern	Guardian
Ring 3	Helena Engelauf	Herding	
Ring 4	Mary Lynn Jensen	Gun Dogs	
Ring 5	Denise Simenauer	Companion	
Ring 6	Diane Price	Junior Showmanship	Sighthounds
Obedience	Pat Pierce		
Rally RO1-RO2	Susan Geers-Mainers	RO3-ROM	
Rally RO3-ROM	Pamela Rice	RO1-RO2	
Best in Show		Sheree Sanchez	



We are offering SPOT testing again this event. The tests will take place between Show 1 and Show 2 or after show 2 on both Friday July 17th, and Saturday July 18th.

There will be 2 licensed SPOT judges testing during the event.

There will be a sign-up sheet at the registration table. It is \$25 per test and is paid at the registration table (cash preferred).

When you sign up, take a SPOT evaluation form and have it filled out and ready when you take your test.

There are also SPOT Participant handbooks available if you wish to take one.

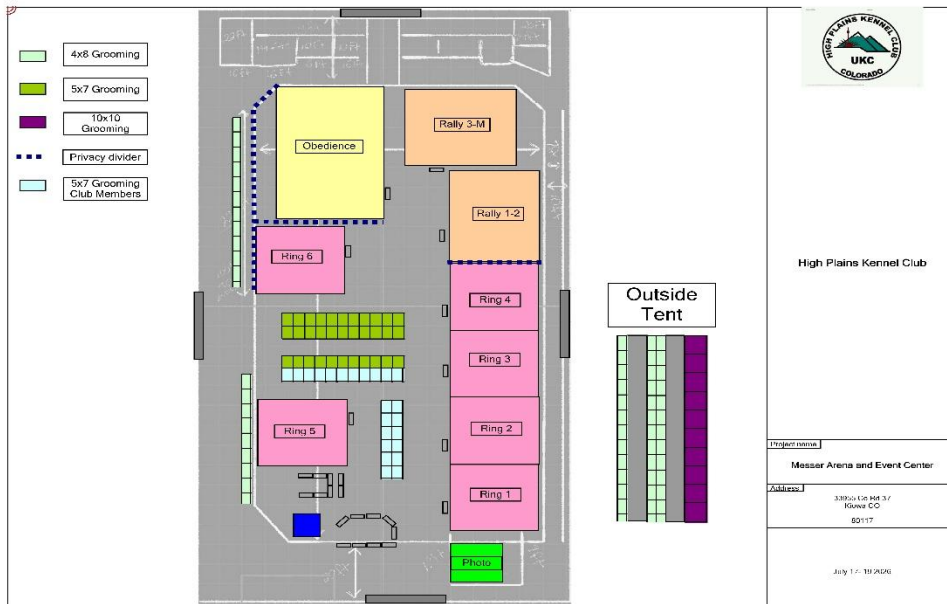

This is the layout of the show arena. Pink are conformation rings, orange are rally rings, and yellow obedience ring. There is the registration table by ring 5 and the horseshoe table is raffle. Most of the grooming is in the outside tent. Exhibitors are **REQUIRED** to clean up all hair, trash, and debris from their grooming area. The green boxes are limited exhibitor grooming. The light blue boxes are reserved for club member grooming.

There is no electricity available, so plan accordingly.

There is **no water on the site**, bring water for you and your dogs.

NO X-PENS ARE ALLOWED.

Crating space will be available on a first come, first-serve basis.

Set ups must be in the designated areas in the show arena or in the big tent on the south side of the building.

There is VERY limited grooming inside the show building
All dogs at the show site must be on non-flexi leads or in a crate.

DON'T FORGET to BRING YOUR OWN CHAIR, Battery Fans (if needed) and WATER for you and your dog!

This is the building and parking and grooming tent. Note that the light green area by the tent is 15-minute loading and unloading only. The tent doors are on the side by the loading area. ALL vehicles must be moved from this side of the building to the pink parking area. The blue section along the wall is handicap parking and MUST display a handicap placard or license plate.

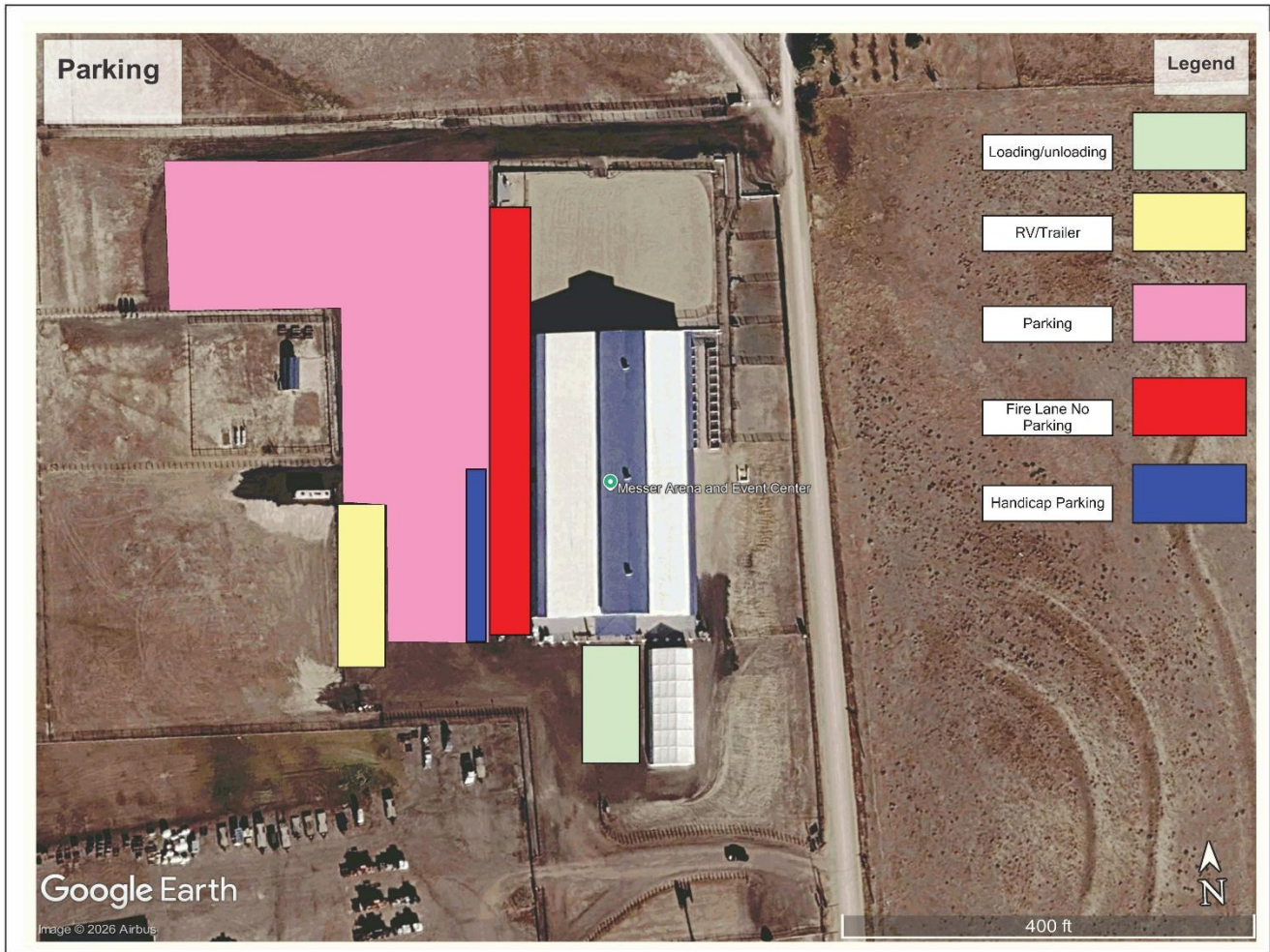

EVENT CLASSES:

Regular and Altered Conformation Licensed Classes:	Puppy (6 mos. to under 1 yr.) Junior (1 yr. to under 2 yrs.) Adult (2 yrs. and older) Open (6 Mos. and over) Breeder/Handler (handled by breeder of record or member of their immediate family 6 mos. and over) Champion Grand Champion
Non-Licensed classes:	Novice Puppy (3-6 mos. old) Veteran (over 7 yrs. Old)

Performance

Rally: Trial 1 and Trial 2 order	Rally Master Rally RO3 Rally RO2 Rally RO1
Obedience: Trial 1 and Trial 2 order:	Elite Master Utility B Utility A Advanced Open Open B Open A Advanced Novice Novice C Novice B Novice A Beginner Novice Pre-Novice

Entries are limited to 56 entries per day for Obedience and 125 per day for Rally Obedience.

Total Dog and Total Dog Junior

Total Dog and Total Junior will be offered at each show

Junior Showmanship

Pee-Wee:	4 years to under 6 years of age
Sub-Junior:	6 years to under 8 years of age
Junior:	8 years to under 13 years of age
Novice:	Any Junior member who has never earned a Best Junior Handler or who has not earned 3 first place wins from the Novice Junior class
Open:	Any Junior member who has earned a Best Junior Handler (over an Open Junior) from the Novice class or who has earned 3 first place wins from the Novice Junior class
Senior:	13 years and under 19 years of age
Novice:	Any Senior member who has never earned a Best Junior Handler award or who has not earned 3 first place wins from the Novice Junior class
Open:	Any Senior member who has earned a Best Junior Handler award (over an Open Senior) from the Junior class, Novice or Open, or who has earned 3 first place wins from the Novice Senior class and Open Senior) from the Junior class, Novice or Open, or who has earned 3 first-place wins from the Novice Senior class

RIBBONS & AWARDS:

Conformation:

Best Male/Female of Variety

Reserve Best Male/Female of Variety

Best Male/Female

Reserve Best Male/Female

Best of Winners

Champion

Grand Champion

Best of Breed

Group (No groups for Altered Conformation, Novice Puppy, Veteran; go from Best of Breed to Best in Show)

Best Junior Handler

Novice Puppy Reserve Best in Show

Novice Puppy Best in Show

Veteran Reserve Best in Show

Veteran Best in Show

Altered Reserve Best in Show

Altered Best in Show

Regular Reserve Best in Show

Regular Best in Show

Rally:

1-4 class placements

High in Trial Rally

High Scoring Junior Rally

Obedience:

1-4 class placements

High in Trial Obedience

High Combined Obedience

High Scoring Junior Obedience

Rosettes will be awarded to the following classes:

High in Trial Rally, High Scoring Junior Rally, High in Trial Obedience, High Combined Obedience, High Scoring Junior Obedience, Best Junior Handler, Groups 1 – 4 regular, Best and Reserve Best Show, Best and Reserve Best Altered in Show, Best and Reserve Best Veteran in Show, Best and Reserve Best Novice Puppy in Show, Total Dog Regional Qualifying Event Qualifier, Total Junior, and New Title.

(Anyone earning a New Title should notify the Event Secretary before the event is over).

New Title Ribbon

Available at the Registration Table

Total Dog Regional Qualifying Event Ribbon

Handed out after Best in Show for Show 2 each day

NOTICE TO ALL EXHIBITORS:

This event is being hosted by the High Plains Kennel Club and is a United Kennel Club (UKC) licensed event with conformation shows and obedience and rally trials. All UKC rules and regulations will apply.

Entries to all UKC events for both licensed and non-licensed classes must be submitted using the most current official UKC forms. Please use the forms downloaded from UKCDogs.com or highplainskennelclub.org for the Performance entry form, Conformation entry form, and/or Junior entry form. There are links for all 3 entry forms for our event on the UKCDogs.com website, at the bottom of our show information and at the bottom of the event listing for our event on the UKC events page.

Exhibitors, through their submission of entry, acknowledge that they are knowledgeable of the UKC rules and regulations. These include the contents of UKC Conformation Rulebook, Official UKC Rules For All-Breed Events & Misconduct, Official UKC Junior Rulebook, Official UKC Obedience Rulebook, and Official Rally Obedience Rulebook. For further information on the UKC rules and regulations, please refer to the UKC website, www.ukcdogs.com.

Dogs must be registered with the UKC to enter and have a permanent registration number, valid Temporary Listing (TL) or a Limited Privilege (LP) number as of the day of the event. (Novice puppy does not need to have a UKC number.)

The use of alcohol or illegal drugs at a UKC event is prohibited. Violators may be excused from the ring by the judge and from the show or event grounds by the Event Committee or any officer of the host club.

Exhibitors and handlers will be held responsible for cleaning up after their dogs and maintaining a clean crating and/or grooming area. Any exhibitor seen not cleaning up after their dog by a club member will be asked to clean up or leave the show with no refund.

There shall be no refunds for entries except for a female in season entered in performance. If, because of riots, civil disturbances, weather, or acts beyond the control of the management, it is impossible to open or complete this show, NO refund of entry fees will be made. NO substitutions are allowed. Should the show need to be cancelled due to public health mandates, NO refunds will be given.

Parents or guardians are solely responsible for their children and are expected to keep them always supervised and in control for their own safety.

High Plains Kennel Club will not be responsible for loss or damage to any dog exhibited or for the possessions of any exhibitor, whether the result be by accident or another cause.

Per UKC Rules & Regulations: MISCONDUCT & DISCIPLINE FOR UKC® ALL-BREED EVENTS Category 1. Wrongdoing during or associated with a UKC Licensed event. This may include but is not limited to: abuse of hotel rooms by dogs or persons attending the events; and any other UKC event rule infraction.

High Plains Kennel Club will not tolerate any unsportsmanship behavior in actions or words by any UKC exhibitor or spectator at any time inside or outside the ring. Any person displaying unsportsmanship behavior in actions or words will be asked to leave the event and not allowed to return for the rest of the event without any refunds.

SHOW LOCATION:

LOCATION	ADDRESS	DIRECTIONS
Messer Arena and Events Center Open at 7:00 am on Friday, Saturday and Sunday <u>No dogs can be left in the building overnight.</u>	33955 County Road 37, Kiowa, CO 8017 Exit 181 east of I-25	Take I-25 to HWY 86 E. through Castle Rock, Franktown & Elizabeth Just before Kiowa, turn left onto Co Rd 37 to Messers. Look for vintage drilling rig at that corner. The club will also post a sign saying "DOG SHOW" at the corner. When driving East on 86, you can see Messer's to the left (North) from road. You can also find directions using google maps or go to Messer's website.

DOG FRIENDLY HOTEL INFORMATION:

LOCATION	ADDRESS
Hampton Inn	4830 Castleton Way, Castle Rock, CO 80109 (303) 660-9800
Comfort Suites	4755 Castleton Way, Castle Rock, CO 80109 (303) 814-9999
Rockview Hotel	1020 Park St, Castle Rock, CO 80109 (303) 868-2244

RV & CAMPING INFORMATION:

LOCATION	ADDRESS	DETAILS
Messer Arena	33955 County Road 37 Kiowa, CO 80117	No water or electrical hookups
Elbert County Fairgrounds	95 Ute Ave., Kiowa, CO 80117	RV parking and campsites with hookups may be available; email the fairgrounds , or call 303-621-3152 or 303-621-3162 ahead for more information. Office open Mon. - Thur., 7:30 to 5pm. RV w/hookups \$30.00 daily RV dry or tent \$20.00 daily.
Casey Jones RV Park	4189 CO-86 Elizabeth, CO 80107	Call (303) 646-3599 for more information.

MISCELLANEOUS:

ADDITIONAL INFO	
Event Veterinarian	Veterinary Specialists of the Rockies 774 Maleta Lane (one block north of Founders Parkway) Castle Rock, CO 303-660-1027
Photography	There will be a backdrop and win signs available to take your own photographs unless we get a photographer for the show. If we get a photographer, we will announce it.
Concessions	We are working on getting 1-2 food trucks to be on site for the show for lunches. If we can't get food trucks, we will provide a list of nearby lunch locations.

HPKC OFFICERS:

President Alan Krenek
Vice President Mary Crist
Treasurer Denice Norby
Secretary Stacy Nepp
Members at Large. Maryann Hark, Barbara White, Michaela Holes

EVENT COMMITTEE:

Event Chairperson Alan Krenek
Assistant Event Chairperson Mary Crist
Judges Selection Committee Barbara White, Maryann Hark, Denice Norby
Chief Ring Steward Barbara White
Judges Welcome Bags Sandra McCrady
Ribbons and Awards Mary Crist, Barbara White
Hospitality Mary and Bill Parker
Fund Raising Table Clay Crist
Grounds Club Members

Event Secretary

Denice Norby
5764 Locke Mountain Rd.
Florence, CO 81226
hpkcshowsecretary@outlook.com
303-356-1039

**The Pam Brown Memorial Plaque
will be awarded to the winner of High in Trial Rally Show 1, Saturday.**

Donated Show Prizes:

The High Plains Kennel Club extends sincere gratitude to the following individuals for their generous contributions to the event:

- Mary Crist for donating the fabric and materials necessary to make prize items.
- Meagan Townsend of OMG Poodles for crafting dog beds for Best in Show winners (regular and Altered), blankets for reserved winners (regular and altered), and fleece tug toys for all Best in Show and Reserve Best in Show winners across categories including Intact, Altered, Novice Puppy, Veteran, Rally and Obedience High in Trial and High Scoring Junior winners in each trial.
- Sandy McCrady and Stacy Nepp for donating tennis balls.
- Marty Krenek for donating crocheted balls for competitors to select from for 1st through 4th place winners in each Rally and Obedience class.

Fund Raising Table

A ticket drawing will be held on Sunday between shows 1 and 2. Tickets will be sold throughout the event, Friday, Saturday, and Sunday Show 1. Prices are 1 ticket for \$1, 6 tickets for \$5, 15 tickets for \$10. 30 tickets for \$20. You need not be present to win; however, items must be claimed no later than immediately following Best in Show for show 2 on Sunday.

There will also be a special 50/50 drawing. Tickets for this will be \$10 each. The winner gets 50% of the proceeds and the other 50% of the proceeds from this drawing will be donated to the American Cancer Society.

RV Parking Reservation Form

High Plains Kennel Club Show July 17 - 19, 2026
*** Must be postmarked or emailed by July 6, 2026 ***

FEEES

\$15.00 per night (NO water or electrical hook-ups)

RV parking will be available at 4:00 pm Thursday, July 16. All RVs must vacate grounds no later than 8:00 am Monday July 20. If the RV parking assignment is not satisfactory, your payment will be returned & you may park at any other RV parking facility in Elizabeth or Kiowa. Once assignment is accepted & parking on the grounds is finalized, there will be NO refunds. All RVs will be assigned a space; space assignments are based on the date this form is received. If you wish to park next to another RV, please send in space reservation forms together in one envelope or email. Please be courteous to your camp neighbors.

Name _____

Mailing address _____

City/State/Zip Code _____

Phone _____ Email address _____

License plate number _____

Motor Home () Towed Trailer () Pickup w/Bed Camper ()

Length _____ Width (including slides) _____ Tow vehicle length _____

Slides/Tipouts? Y/N _____ Which sides? One/Both _____

Thursday Night _____ Friday Night _____ Saturday Night _____

Make checks payable to High Plains Kennel Club
Mail to: HPKC RV Reservations c/o **Denice Norby, 5764 Locke Mountain Rd., Florence, CO 81226**
or email to hpkcshowsecretary@outlook.com and include PayPal receipt.

If you wish a parking reservation confirmation, please include an email address or self addressed stamped envelope. Please note any unique needs on back of form. This does not guarantee service.

RV parking is a privilege extended by the Messer Arena and Events Center. HPKC reserves the right to withhold this privilege and/or refuse future reservations of anyone causing a disturbance or failing to comply with campground rules.

Signature _____ Date _____

No reservation will be accepted without a signature